

AD
RUSSIA

Cozy home in Connecticut

This charismatic country house was built by the American architectural firm Albert, Righter and Tittmann in the 1920s. Its current owners fell in love with the building's traditional look and commissioned Hendricks Churchill to make the interior inviting and comfortable for outdoor living.

The two-storey cottage is located at the bend of the river and is surrounded by forest. The owners of the house, who have lived in Manhattan for most of their lives, dreamed of reflecting the calmness of the rural lifestyle and the dull colors of nature in the interior. Heide Hendricks, co-founder of [Hendricks Churchill](#), has used traditional blends and layered textiles to preserve original architectural elements and enhance their beauty with honest materials and a balanced palette.

One of the important wishes of the owners was the restoration of the old porch, as well as the organization of many bookshelves and shelves. Hendrix chose a classic backdrop for this eclectic selection of furniture: a combination of dark wood floors and white walls. The interior of the house is made up of vintage and antique pieces in a classic style, which easily coexist with modern sofas and ottomans. Woolen carpets, floral pillows, turned wooden objects and a variety of accessories create the mood. "The owners of the house are very fond of nature, so I tried to use only natural materials: linen, wool, jute, rattan, carpets in the form of skins," explains the designer.



Hendrix's special success was the creation of a media room on the semi-basement of the house. She covered the floor with a jute carpet, painted the walls milky, and covered the ceiling with glossy paint. The designer turned the former pantry into a bright bar-casket, painted entirely in terracotta. A cozy and habitable space has become one of the favorite places in the house.

A homely atmosphere is also felt in the living room, where a fireplace, bookshelves and a rocking chair set up for a leisurely, peaceful rest. The "executive" living area and elegant breakfast corner are located on a spacious veranda with panoramic windows. The upstairs bedrooms are decorated in soothing shades of gray and blue. Ornamental textiles bring classic interiors to life and pair perfectly with dark wood furnishings.

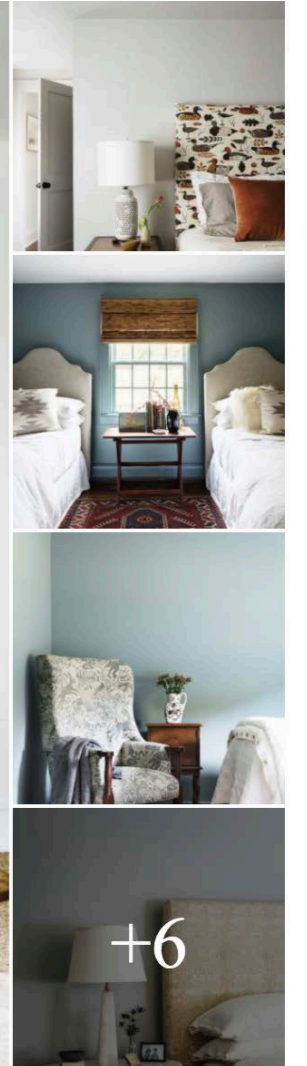

+6



adrussia  [Follow](#)  

6,395 posts 336k followers 309 following

Architectural Digest Russia

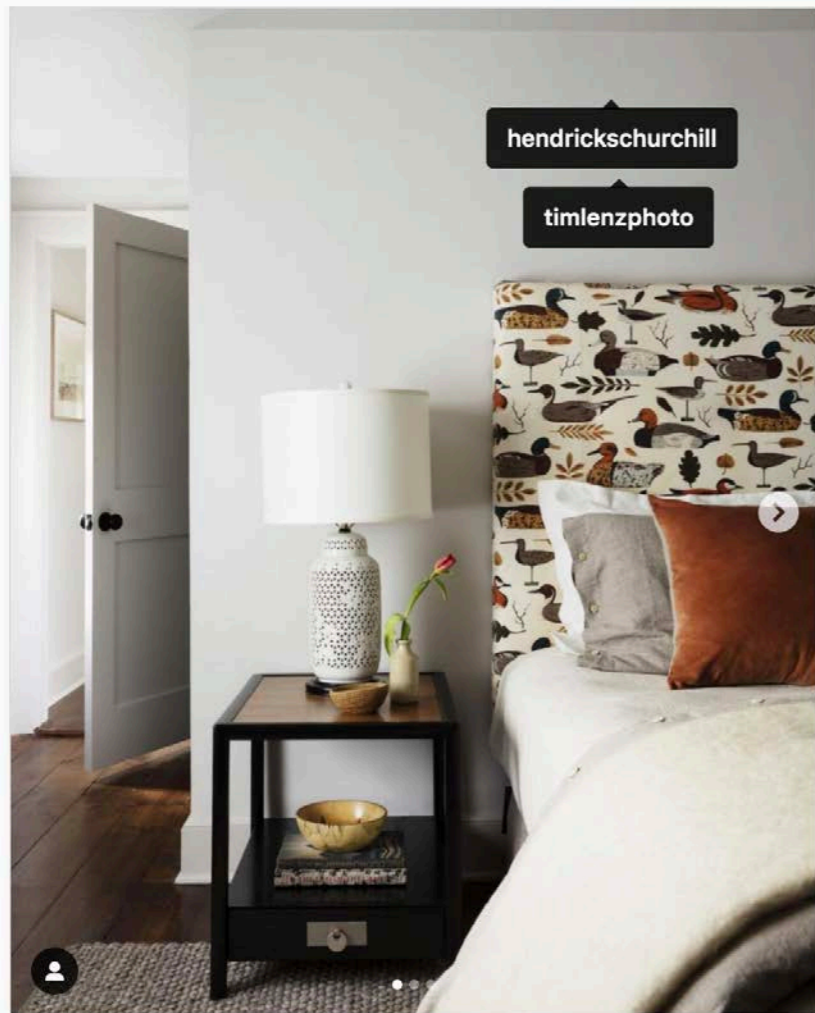

hendrickschurchill
timlenzphoto

adrussia  [Follow](#)
Weston, Connecticut

adrussia  В Коннектикуте у излучины реки, в окружении леса расположился двухэтажный дом 1920-го года, построенный архитектурным бюро Albert, Righter and Tittmann. Обновить интерьеры новые хозяева исторической постройки доверили студии Hendricks Churchill. Хейде Хендрикс, соосновательница Hendricks Churchill, использовала традиционные сочетания и многослойные текстильные композиции, сохранила оригинальные архитектурные элементы и подчеркнула их красоту с помощью "честных" материалов и сбалансированной палитры 🌿

888 likes
4 HOURS AGO

Add a comment... [Post](#)

In Connecticut, at the bend of the river, surrounded by woods, is a two-story 1920 house built by the architectural firm Albert, Righter and Tittmann. The new owners of the historic building entrusted the Hendricks Churchill studio to update the interiors. Heide Hendricks, co-founder of Hendricks Churchill, has used traditional blends and layered textiles to preserve original architectural elements and enhance their beauty with honest materials and a balanced palette.

Which house would you prefer to live in: in a building with history or in a new modern building?

Photo: Tim Lenz